

PRELIMINARY REVIEW SPARTAN SUPERWAY TEST TRACK

1555 SOUTH 7TH STREET, SAN JOSE, CA 95110

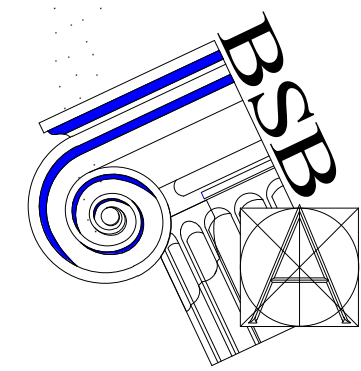

BARRY SWENSON BUILDER
A DIVISION OF GREEN VALLEY CORP.
777 North First Street
Fifth Floor
San Jose, Ca 95112
tel: (408) 287-0246
fax: (408) 998-1737

Consultant:

Revisions:

COPYRIGHT © 2017
BARRY SWENSON BUILDER

PRELIMINARY REVIEW
SPARTAN SUPERWAY
TEST TRACK
1555 SOUTH 7TH STREET, SAN JOSE, CA 95112
TITLE SHEET

VICINITY MAP	LOCAL MAP	CONTACTS	PROJECT DESCRIPTION	SHEET INDEX																																
		<p>OWNER / DEVELOPER SWENSON BUILDER 777 N. 1ST ST., 5TH FLOOR SAN JOSE, CA 95112 408-267-0246 CONTACT: RON SWENSON EMAIL: ron@swenson.com</p> <p>ARCHITECT SWENSON BUILDER ARCHITECTURAL 777 N. 1ST STREET, 5TH FLR. SAN JOSE, CA 95112 PH: (408) 287-0246 FX: (408) 998-1737 CONTACT: DAN SELL EMAIL: dan@swenson.com</p>	<p>BUILD ROUGHLY A 600 FEET LENGTH, ELEVATED PODCAR (PERSONAL RAPID TRANSIT) TEST TRACK WITH METAL COLUMNS, TRACK, PODCARS, ELEVATED PLATFORM WITH STAIR ACCESS, AND SECURITY FENCING. RESEARCH AND TESTING USE AND NOT FOR GENERAL PUBLIC.</p> <table><tr><th colspan="4">PROJECT DATA</th></tr><tr><th colspan="4">SAN JOSE PODCAR TEST TRACK</th></tr><tr><td colspan="4">ADDRESS: 1555 SOUTH 7TH STREET, SAN JOSE, CA 95112</td></tr><tr><td colspan="2">SITE AREA (+/-)</td><td>S.F.</td><td>ACRES</td></tr><tr><td colspan="2">APN 477-08-001</td><td>770,939.00</td><td>17.70</td></tr><tr><td colspan="2">AREA OF WORK:</td><td>14,398.00</td><td>0.33</td></tr><tr><td colspan="2">ZONING:</td><td>(HEAVY INDUSTRIAL)</td><td>HI</td></tr><tr><td colspan="2">GENERAL PLAN:</td><td>(HEAVY INDUSTRIAL)</td><td>HI</td></tr></table>	PROJECT DATA				SAN JOSE PODCAR TEST TRACK				ADDRESS: 1555 SOUTH 7TH STREET, SAN JOSE, CA 95112				SITE AREA (+/-)		S.F.	ACRES	APN 477-08-001		770,939.00	17.70	AREA OF WORK:		14,398.00	0.33	ZONING:		(HEAVY INDUSTRIAL)	HI	GENERAL PLAN:		(HEAVY INDUSTRIAL)	HI	<p>ARCHITECTURE</p> <p>A0.0 TITLE SHEET A0.1 PHOTO OF SITE AND SURROUNDINGS A1.0 OVER-ALL SITE PLAN A1.1 CONCEPTUAL SITE PLAN, SECTION, ELEVATIONS A2.0 FLOOR PLANS & PHOTO EXAMPLES</p>
PROJECT DATA																																				
SAN JOSE PODCAR TEST TRACK																																				
ADDRESS: 1555 SOUTH 7TH STREET, SAN JOSE, CA 95112																																				
SITE AREA (+/-)		S.F.	ACRES																																	
APN 477-08-001		770,939.00	17.70																																	
AREA OF WORK:		14,398.00	0.33																																	
ZONING:		(HEAVY INDUSTRIAL)	HI																																	
GENERAL PLAN:		(HEAVY INDUSTRIAL)	HI																																	

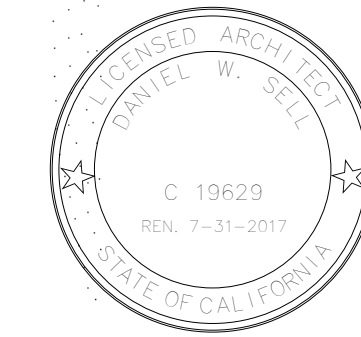

Date: AUGUST 30, 2017
Scale:
Drawn by: LD
Job #: 9017-376
Sheet:

A0.0



VIEW (ENLARGED) OF (E) MIDDLE GATE AREA WHERE PROPOSED PLATFORM IS INTENDED
7 1 1/2" = 1'-0"



VIEW FROM (E) MIDDLE GATE AREA LOOKING NORTH ALONG 7TH ST
8 1 1/2" = 1'-0"



VIEW FROM SITE AT (E) MIDDLE GATE AREA LOOKING SOUTH
9 1 1/2" = 1'-0"



VIEW LOOKING SOUTHWESTERLY ON SITE AT (E) MIDDLE GATE AREA WITH (E) BLDGS ON SITE
10 1 1/2" = 1'-0"



VIEW LOOKING WESTERLY ON SITE AT (E) MIDDLE GATE AREA WITH (E) BLDGS ON SITE
11 1 1/2" = 1'-0"



VIEW LOOKING WEST ACROSS 7TH ST OF NORTH GATE ENTRNACE ON SITE WITH (E) BLDG'S ON SITE
6 1 1/2" = 1'-0"



VIEW FROM SOUTH GATE ENTRANCE ON SITE LOOKING EAST ACROSS 7TH ST
5 1 1/2" = 1'-0"



VIEW FROM ACROSS 7TH ST LOOKING WEST OF SOUTH GATE ENTRANCE ON SITE
4 1 1/2" = 1'-0"



VIEW FROM INSIDE SITE LOOKING EAST AT 7TH ST. WITH MIDDLE GATE AT CENTER
3 1 1/2" = 1'-0"



VIEW FROM SITE LOOKING EASTERLY AT STRUCTURES ACROSS 7TH ST
2 1 1/2" = 1'-0"



VIEW LOOKING WEST AT MIDDLE GATE ENTRANCE AT SITE
1 1 1/2" = 1'-0"

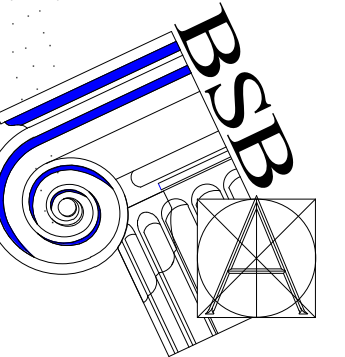

BARRY SWENSON BUILDER
A DIVISION OF GREEN VALLEY CORP.

777 North First Street
Fifth Floor
San Jose, Ca 95112
tel: (408) 287-0246
fax: (408) 998-1737

Consultant:

Revisions:

COPYRIGHT © 2017
BARRY SWENSON BUILDER

PRELIMINARY REVIEW
SPARTAN SUPERWAY
TEST TRACK
1555 SOUTH 7TH STREET, SAN JOSE, CA 95112
PHOTO OF SITE AND
SURROUNDINGS



Date: AUGUST 30, 2017
Scale:

Drawn by: LD
Job #: 9017-376

Sheet

A0.1



① Site Plan
1" = 50'-0"

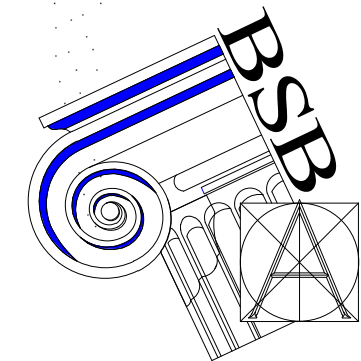

BARRY SWENSON BUILDER
A DIVISION OF GREEN VALLEY CORP.

777 North First Street
Fifth Floor
San Jose, Ca 95112
tel: (408) 287-0246
fax: (408) 998-1737

Consultant:

Revisions:

COPYRIGHT © 2017
BARRY SWENSON BUILDER

PRELIMINARY REVIEW
SPARTAN SUPERWAY
TEST TRACK
1555 SOUTH 7TH STREET, SAN JOSE, CA 95112
OVER-ALL SITE PLAN

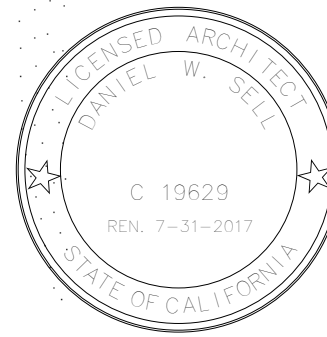

Date: AUGUST 30, 2017

Scale:

Drawn by:

LD

Job #:

9017-376

Sheet

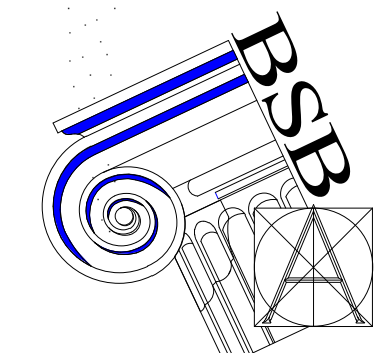
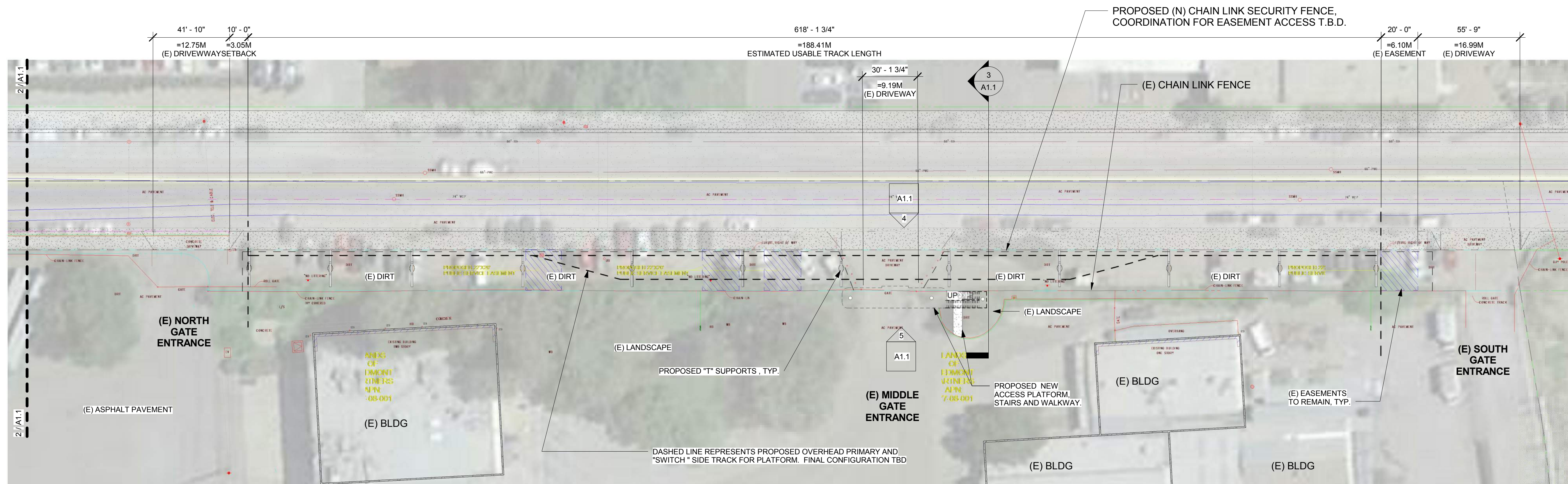
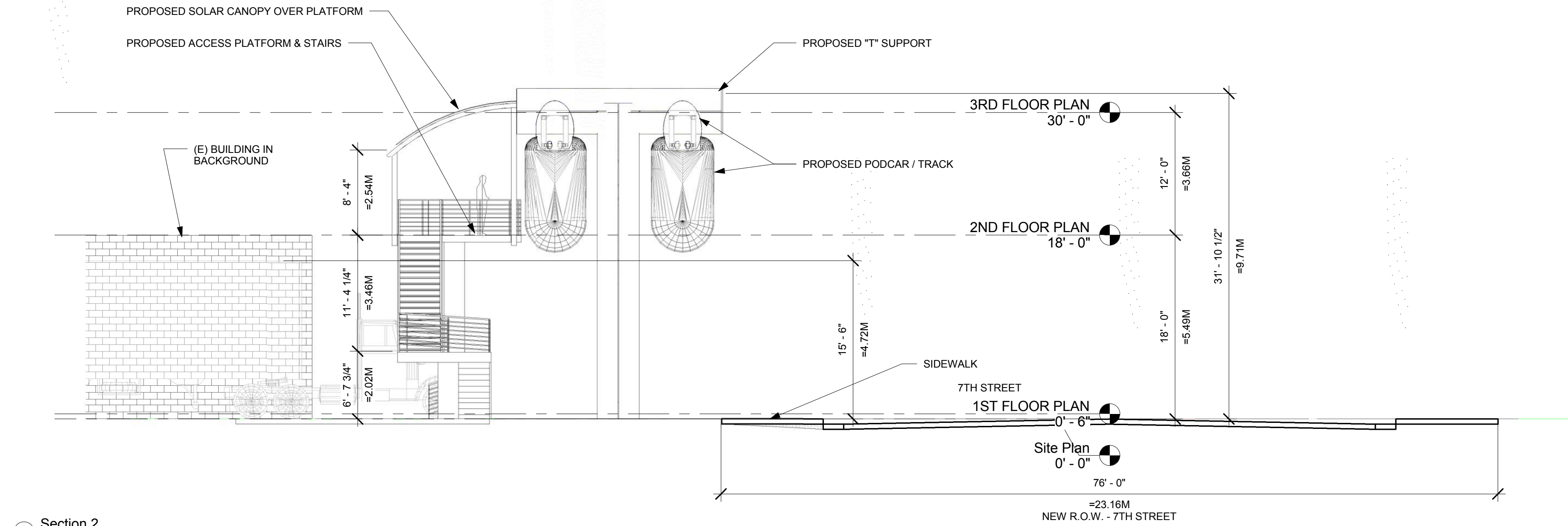
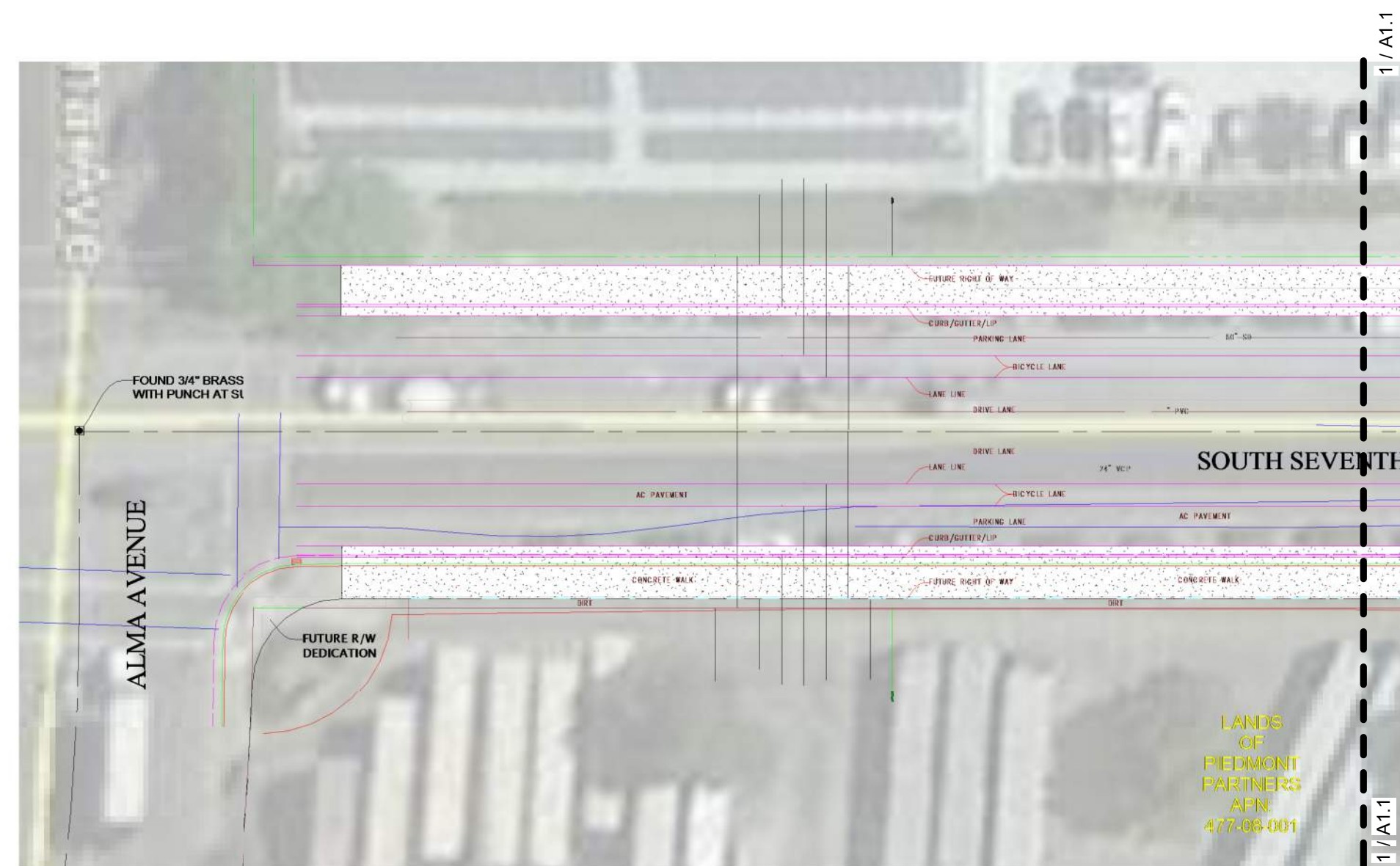
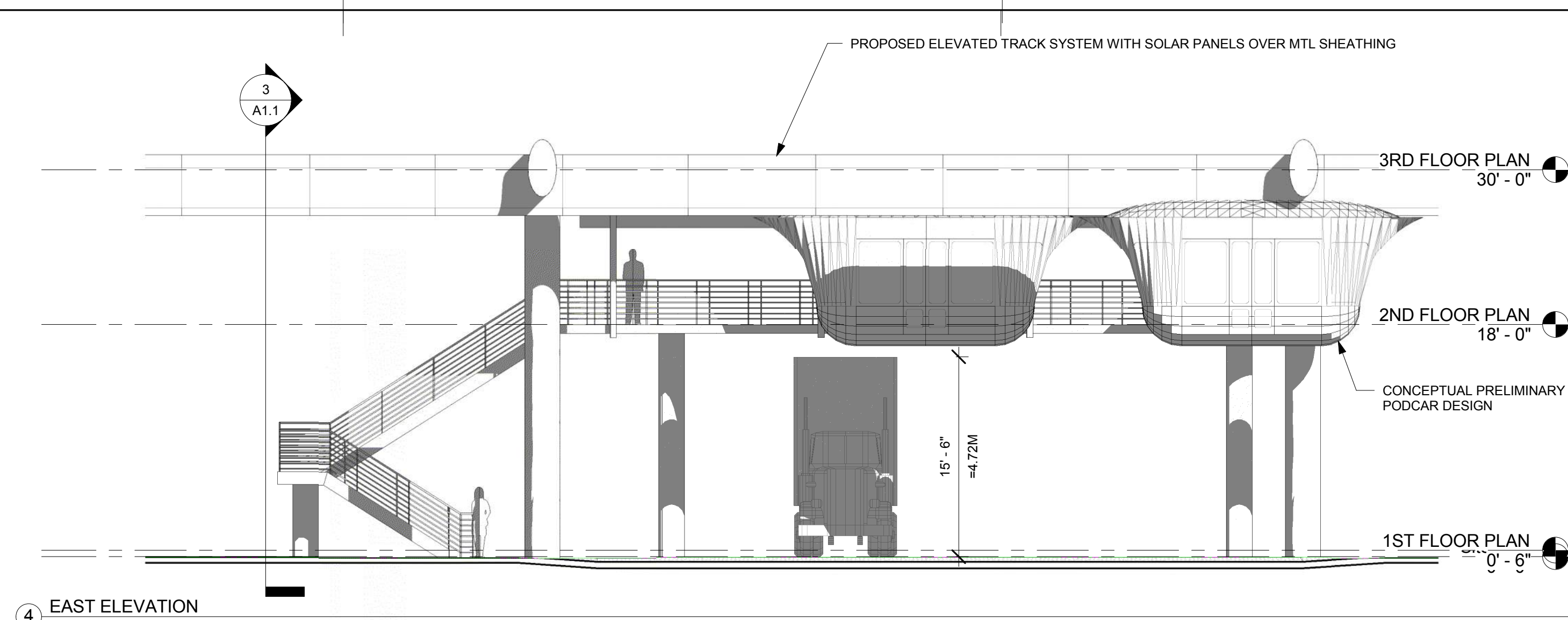
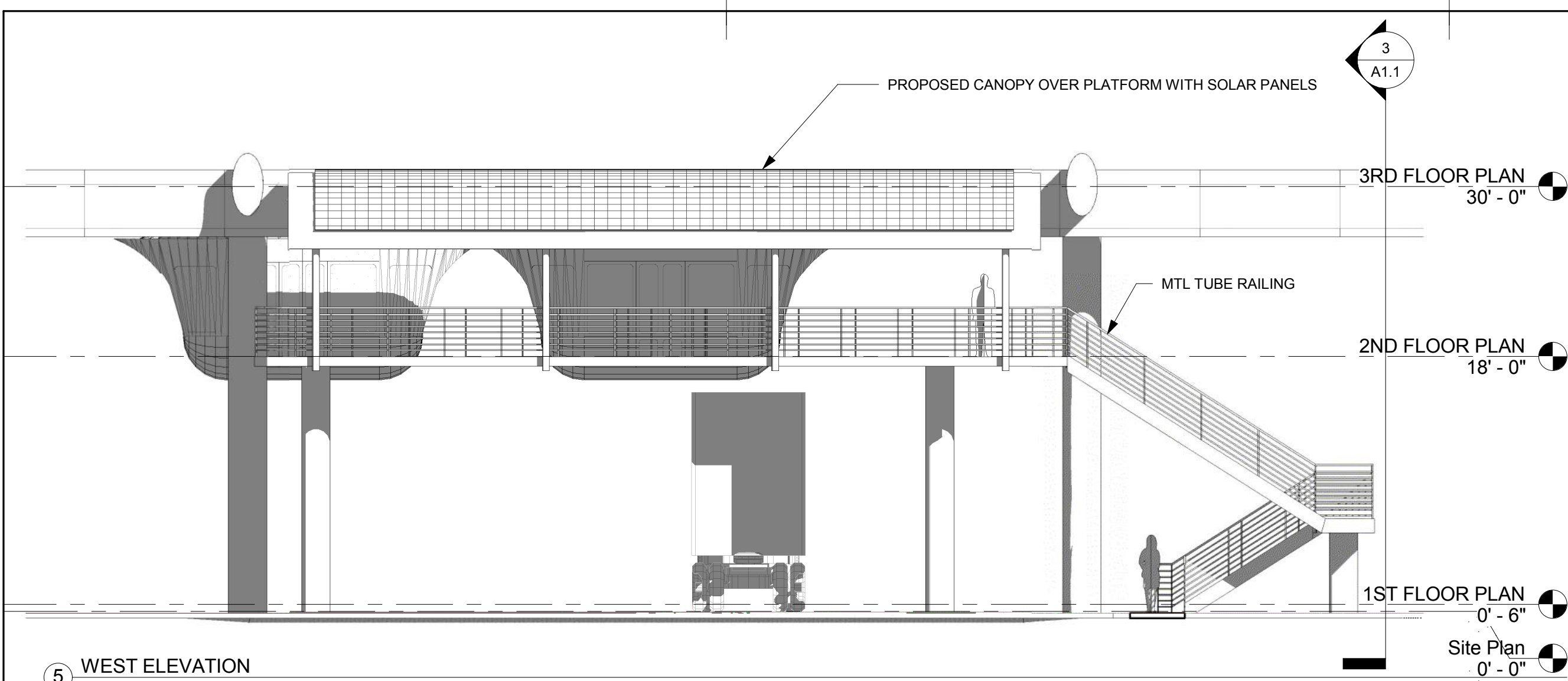

BARRY SWENSON BUILDER
A DIVISION OF GREEN VALLEY CORP.

777 North First Street
Fifth Floor
San Jose, Ca 95112
tel: (408) 287-0246
fax: (408) 998-1737

Consultant:

Revisions:

COPYRIGHT © 2017
BARRY SWENSON BUILDER

PRELIMINARY REVIEW
SPARTAN SUPERWAY
TEST TRACK
1555 SOUTH 7TH STREET, SAN JOSE, CA 95112
CONCEPTUAL SITE PLAN, SECTION,
ELEVATIONS

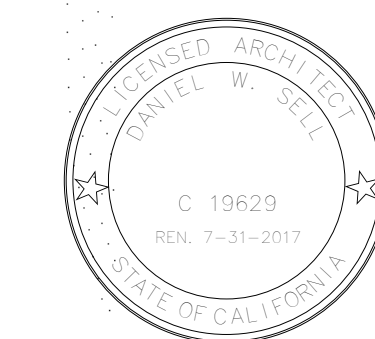

Date:
AUGUST 30, 2017

Scale:

Drawn by:
LD

Job #:
9017-376

Sheet:

A1.1

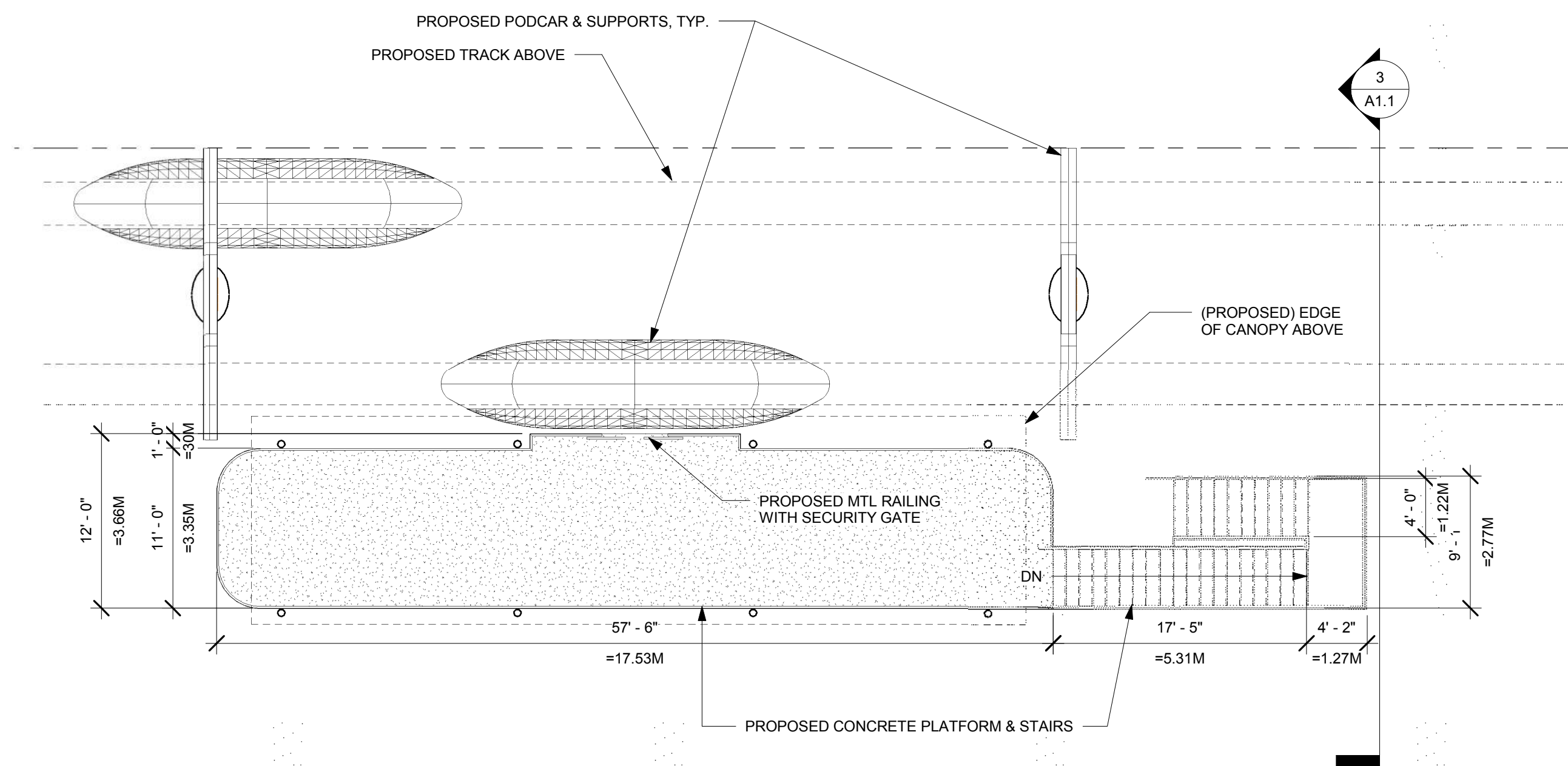

2 2ND FLOOR PLAN
1/8" = 1'-0"

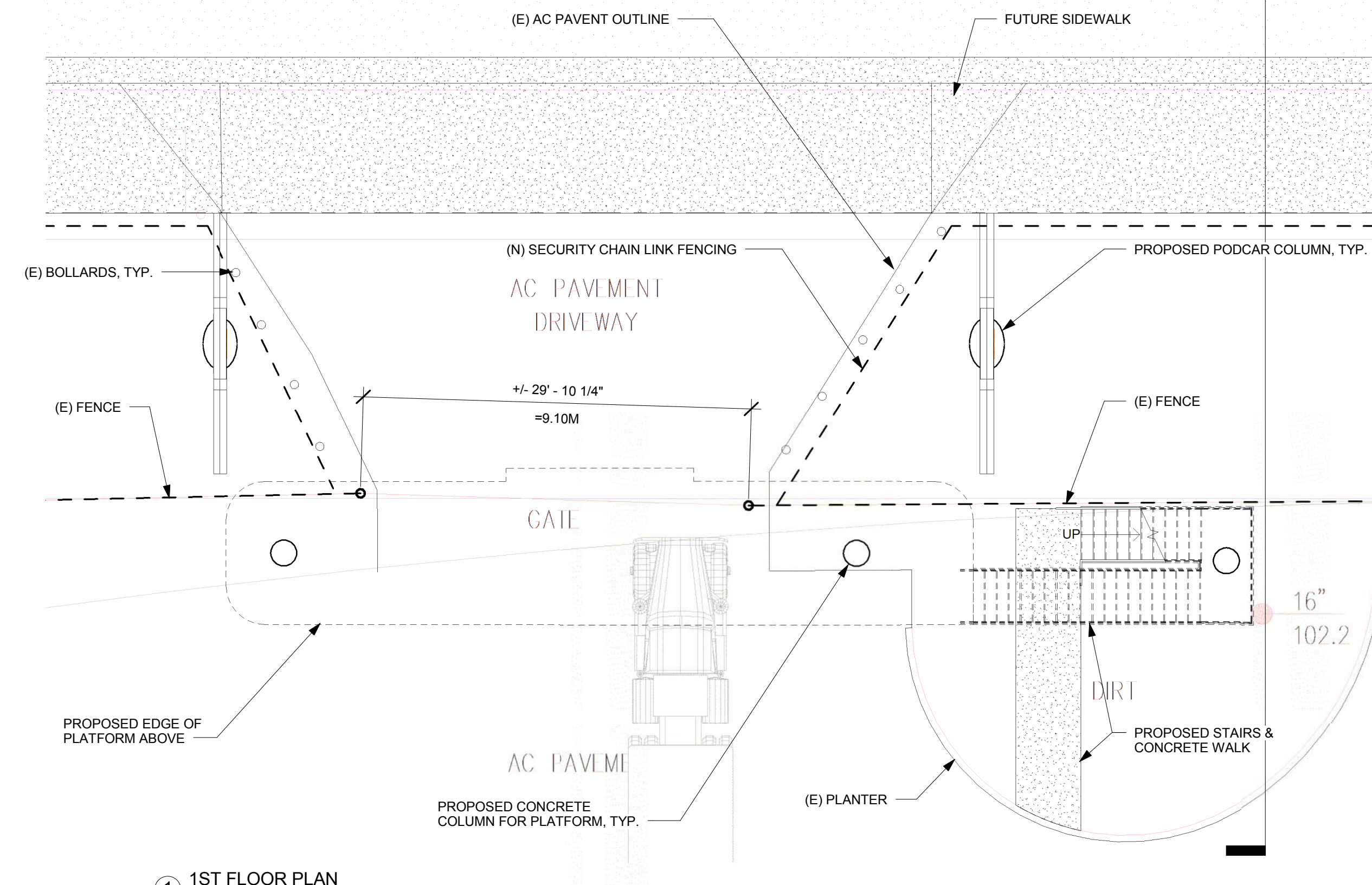

1 1ST FLOOR PLAN
1/8" = 1'-0"

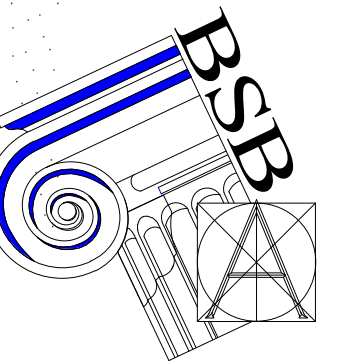

BARRY SWENSON BUILDER
A DIVISION OF GREEN VALLEY CORP.

777 North First Street
Fifth Floor
San Jose, Ca 95112
tel: (408) 287-0246
fax: (408) 998-1737

Consultant:

Revisions:

COPYRIGHT © 2017
BARRY SWENSON BUILDER



ELEVATED PODCAR CONCEPT EXAMPLES

PRELIMINARY REVIEW
SPARTAN SUPERWAY
TEST TRACK
1555 SOUTH 7TH STREET, SAN JOSE, CA 95112
FLOOR PLANS & PHOTO EXAMPLES

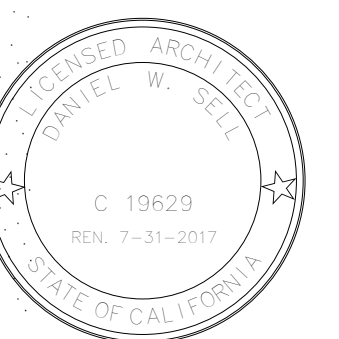

Date: AUGUST 30, 2017

Scale:

Drawn by: LD

Job #: 9017-376

Sheet:

A2.0